

PLAT OF SURVEY

A PARCEL OF LAND SITUATED IN THE SOUTHEAST QUARTER OF SECTION 32, TOWN 6 NORTH, RANGE 1 EAST, ST JOSEPH TOWNSHIP, WILLIAMS COUNTY, OHIO. LOCATED WITHIN THE NORTH AND EAST OF THE FIRST PRINCIPAL MERIDIAN OF THE ORIGINAL LAND SUBDIVISIONS OF OHIO.

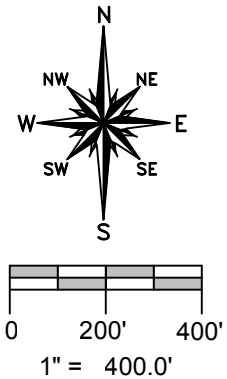

SURVEYED FOR:
Frank D Cape Family Ent LLP
Deed Vol 312 PG 414

SE COR, N 1/2,
SE 1/4, SEC 32

NW COR, SE 1/4,
SECTION 32
SW COR, N 1/2,
SE 1/4, SEC 32

S 88°39'36" E 2646.07'(M) 2646.31'(PS)
2267.22'

COUNTY ROAD 2-50
W. LINE, SE 1/4, SEC. 32

N 1°04'59" E 2639.13'
1319.44'

68.705 AC.
SE 1/4, SEC. 32
NO BUILDINGS
061-032-00-010.000
061-032-00-010.800
Vol 26R PG 299

Linda R Hoffman
Deed OR 35 PG 389

Cemetery
0.562 AC

S 5°49'44" E 170.66'
S 5°49'44" E 25.00'

N 72°20'33" E 311.97'
N 59°37'38" E 436.77'

E CO ROAD 3-B
N 48°07'16" E 27.87'
S 40°21'26" E 21.00'
S 40°21'26" E 134.25'
N 45°43'23" E 90.34'
665.43'(M)

GENERAL OCCUPATION NOTE:
Some fence existed along any boundaries of this property. All lines of occupation were either agricultural or lawn. No deed dimensions for the Cemetery could be found. Existing steel posts and fenceline as occupied were used to determine boundary.

REFERENCE SURVEYS
Volume 12R Page 039
Volume 12R Page 202
Volume 26R Page 027
Volume 26R Page 298

N 88°40'30" W 2640.00'(PS)

S. LINE, SE 1/4, SEC. 32

SW COR, SE 1/4,
SECTION 32

SE CORNER,
SECTION 32

SURVEY LEGEND

- Placed 5/8" Rebar w/ Cap
- × Found PK Nail
- Point Established this Survey
- Found Iron Pin or Pipe
- ▣ Found Monument Box
- ⊗ Found Railroad Spike
- Found Steel Post

I HEREBY CERTIFY THAT I HAVE SURVEYED THE PREMISES SHOWN ON THE PLAT ABOVE. ALL DIMENSIONS ARE SHOWN IN FEET AND DECIMALS THEREOF. SINCE THIS SURVEY DOES NOT INCLUDE A TITLE SEARCH, THERE COULD BE EASEMENTS OR OTHER ENCUMBRANCES UPON THE LAND WHICH ARE NOT SHOWN ON THIS SURVEY PLAT. IF THESE ARE REQUIRED, PLEASE FURNISH THE NECESSARY INFORMATION. THE BEARINGS AND DISTANCES SHOWN ON THE PLAT ABOVE ARE ASSUMED. THIS SURVEY HAS BEEN RECORDED IN VOL. 26R PAGE 299 OF THE WILLIAMS COUNTY SURVEY RECORDS.

Brian M. Wieland
BRIAN M. WIELAND - REGISTERED SURVEYOR NO. 8286

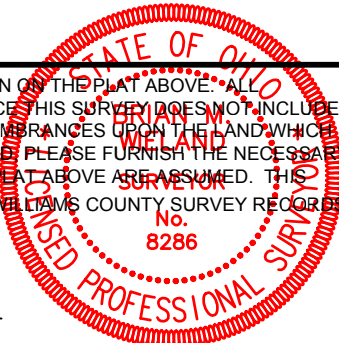

DATE: 10-22-16 JOB: 16-118b

WIELAND SURVEYING & ENGINEERING, LLC
14067 COUNTY ROAD 20
WEST UNITY, OH 43570
419-924-2100 VOICE
419-924-5390 FAX